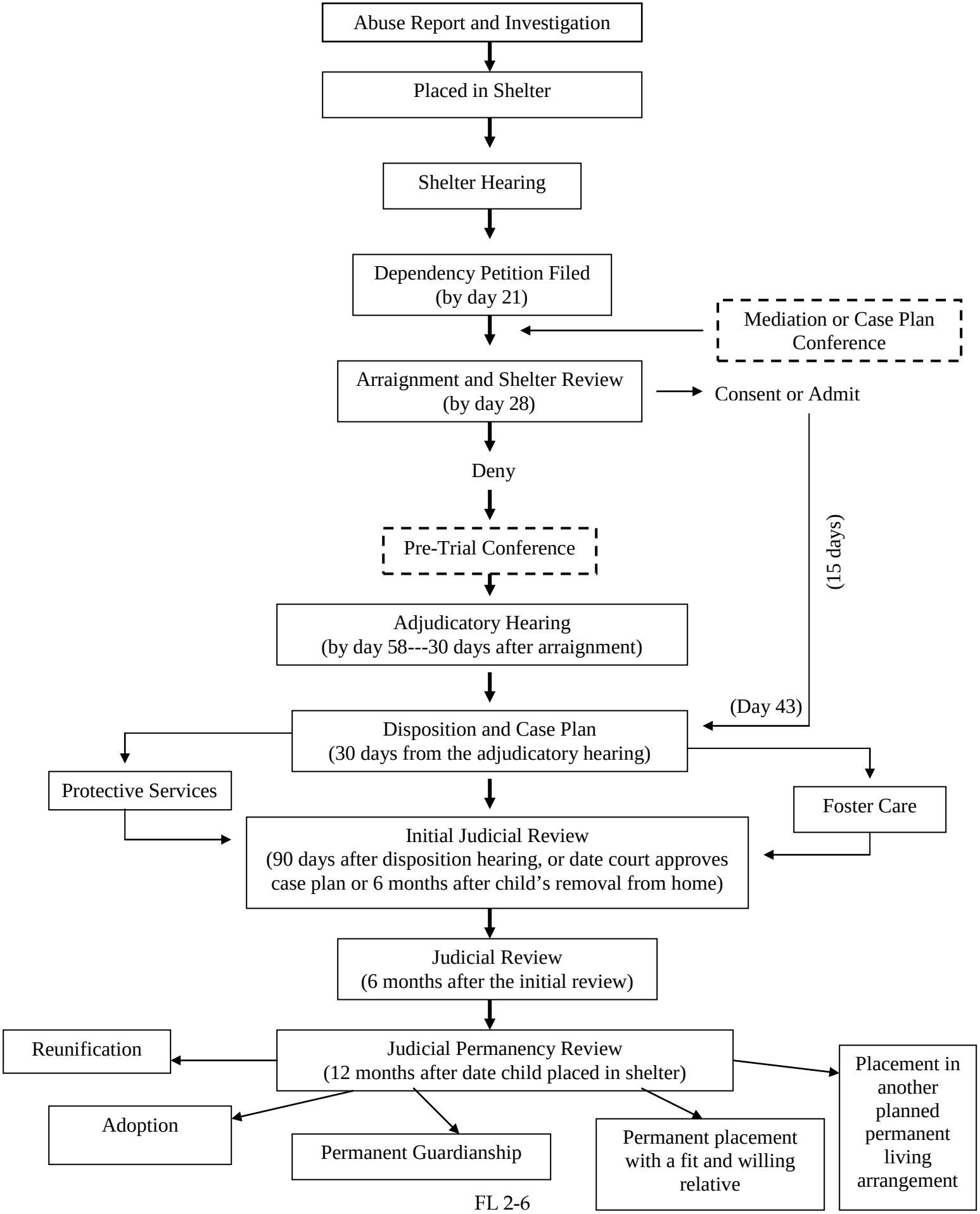Path Of A Case